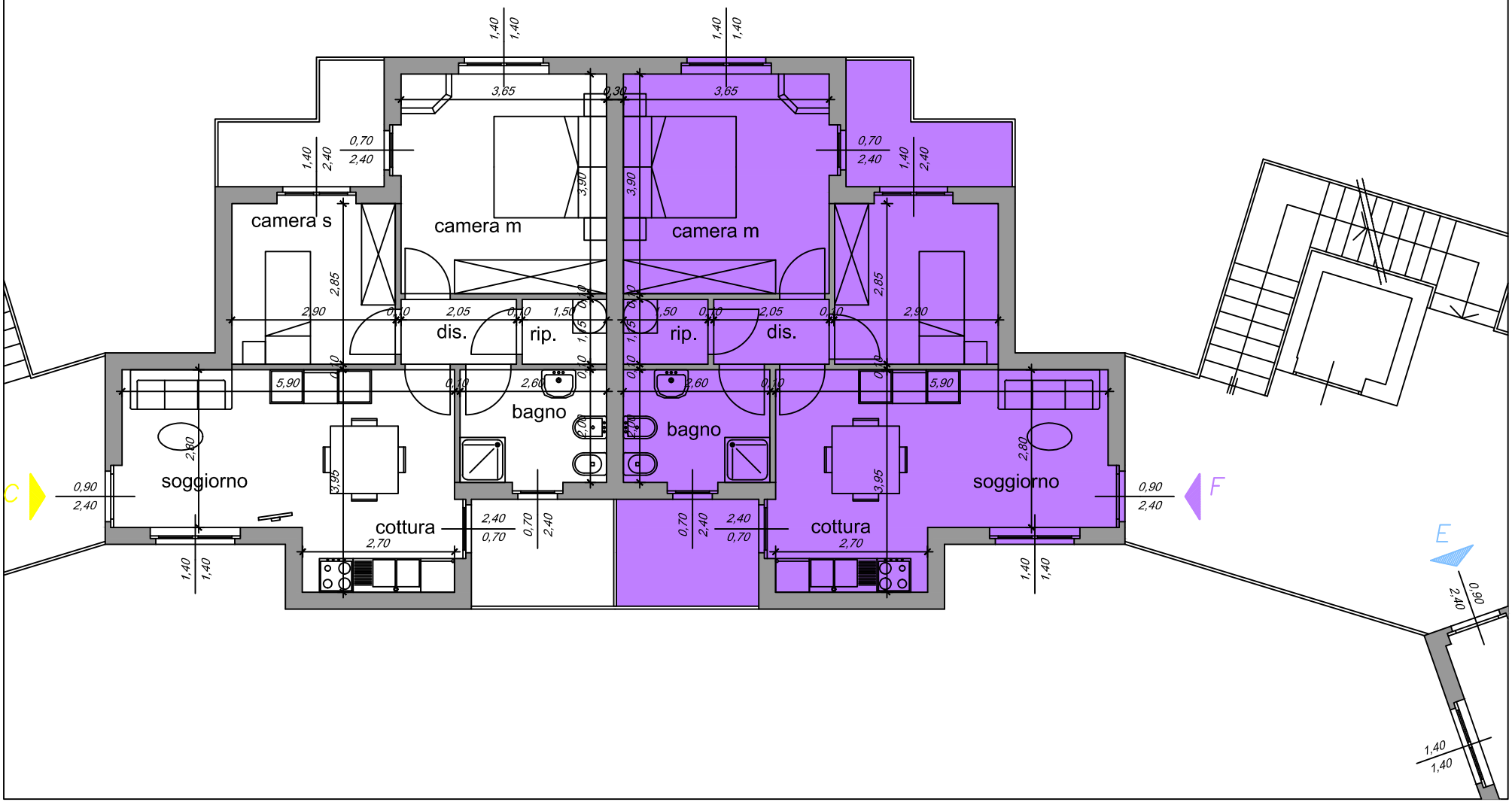Unità abitativa - TIPO F